

KOLB LAND CONSULTING, INC.  
LAND SURVEYING • SUBDIVIDING • LAND PLANNING

929 WILLIAMS STREET LAKE GENEVA, WISCONSIN 53147 414-248-3697

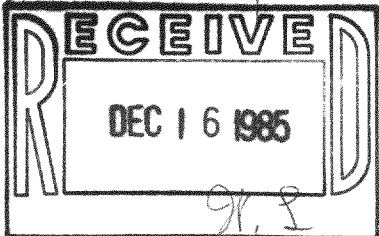

SCALE: 1" = 50'

LEGEND

- Ø - IRON PIPE FOUND
- - 1 1/4" X 24" IRON PIPE SET
- △ - UTILITY POLE
- - OVERHEAD UTILITY LINE
- ( ) - AS RECORDED

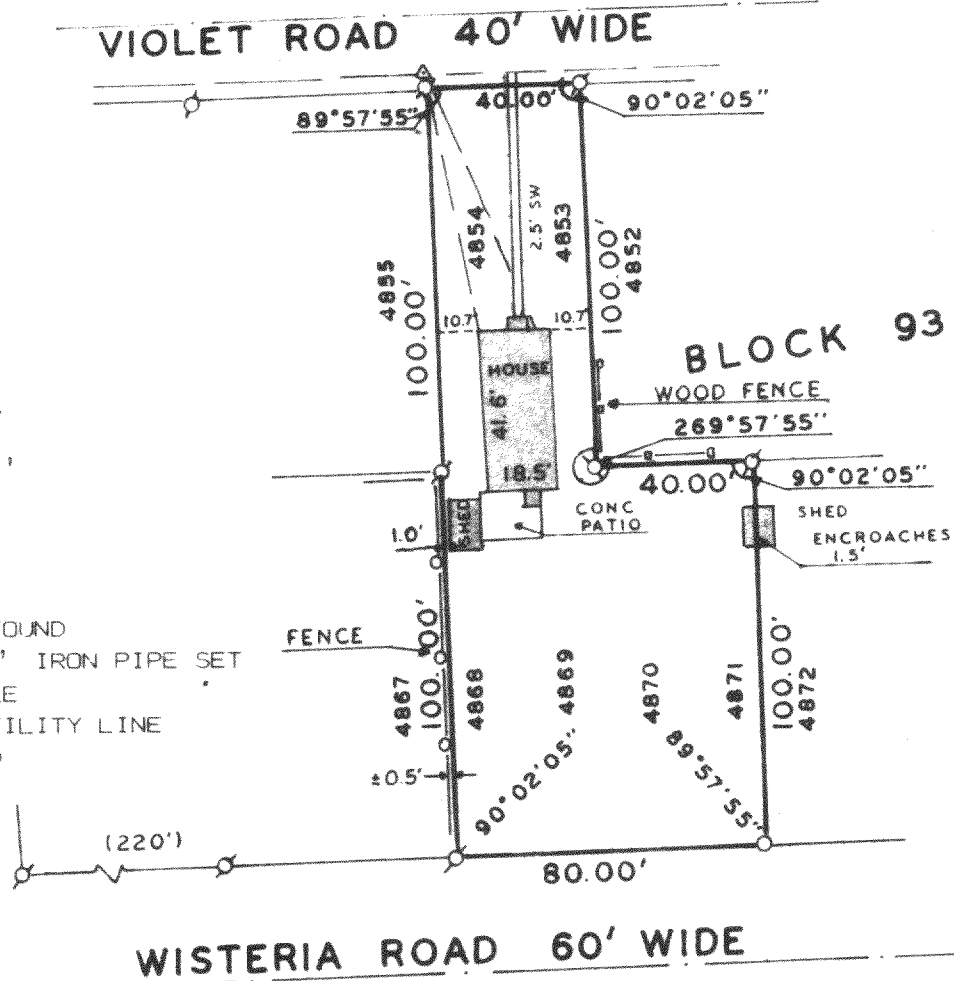

ORDERED BY: LAKE GENEVA REALTY  
737 MAIN STREET  
LAKE GENEVA, WI. 53147

PLAT OF SURVEY OF

LOTS 4853-54, AND LOTS 4868-71, BLOCK 93 OF THE PELL LAKE  
SUBDIVISION, LOCATED IN T1N, R18E, TOWN OF BLOOMFIELD, WAL-  
WORTH COUNTY, WISCONSIN.

I HEREBY CERTIFY THAT I HAVE SURVEYED THE ABOVE  
DESCRIBED PROPERTY AND THAT THE ABOVE MAP IS A  
TRUE REPRESENTATION THEREOF AND SHOWS THE SIZE  
AND LOCATION OF THE PROPERTY, ITS EXTERIOR BOUN-  
DARIES, THE LOCATION OF ALL VISIBLE STRUCTURES  
AND DIMENSIONS OF ALL PRINCIPAL BUILDINGS THERE-  
ON, BOUNDARY FENCES, APPARENT EASEMENTS, ROADWAYS  
AND VISIBLE ENCROACHMENTS, IF ANY, TO THE BEST OF  
MY KNOWLEDGE AND BELIEF.

THIS SURVEY IS MADE FOR THE USE OF THE PRESENT  
OWNERS OF THE PROPERTY, AND ALSO THOSE WHO PUR-  
CHASE, MORTGAGE, OR GUARANTEE THE TITLE THERETO  
WITHIN ONE (1) YEAR FROM DATE HEREOF.

*Harold H. Kolb*

HAROLD H. KOLB  
WISCONSIN REGISTERED LAND SURVEYOR, S-187  
DATE NOVEMBER 6, 1985  
REVISED \_\_\_\_\_  
REVISED \_\_\_\_\_



MPL-01039

118-681✓